

2121 Eisenhower Avenue
Alexandria, VA 22314
Web: www.amesec.com

CAP Evaluator™ User Guide
Version 2.0
Published 2016

The CAP Evaluator™ shortens the study time and improves a candidate’s probability of passing the CAP examination. CAP Evaluator™ systematically reviews the Common Body of Knowledge that will be on the CAP examination. The CAP evaluator's content is arranged to correspond to the 7 domains of the certification examination. This enables reviewers to easily locate domain topics and focus.

The CAP Evaluator™ allows the user to save work completed on each examination, reload work, and resume testing. CAP Evaluator™ delivers value in every domain. It save time and reduce costs while improving the candidate score. It provides instant feedback and satisfaction. The CAP Evaluator™ covers the following:

1. Domain 1 – Risk Management Framework (RMF)
2. Domain 2 – Categorization of Information Systems
3. Domain 3 - Selection of Security Controls
4. Domain 4 – Security Control Implementation
5. Domain 5 - Assess Security Controls
6. Domain 6 – Information System Controls
7. Domain 7 – Monitoring of Security Controls

The CAP Evaluator™ includes over 600 practice questions, and has the following salient capabilities:

- Easy to use graphical interface
- Capability to adjust examination time
- Capability to save examination progress
- Capability to reload examination from previous point

See table below for mapping of number of questions per domain and practice examination.

Domain	No of Questions
Domain 1	100
Domain 2	25
Domain 3	25
Domain 4	25
Domain 5	25
Domain 6	25
Domain 7	25
Examination A	125
Examination B	125
Examination C	125
Total	625

Graphical User Interface

Easy to use graphical interface and menu items are below.

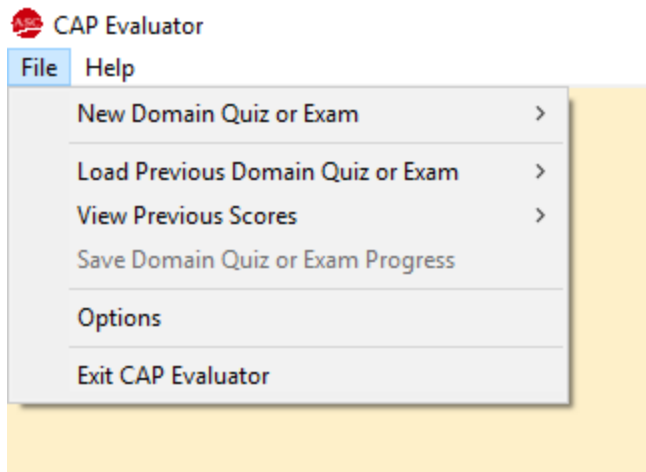

Time Adjustment

To adjust examination time select options from the file menu, adjust the hour, minute and second and click Finish per the figure below.

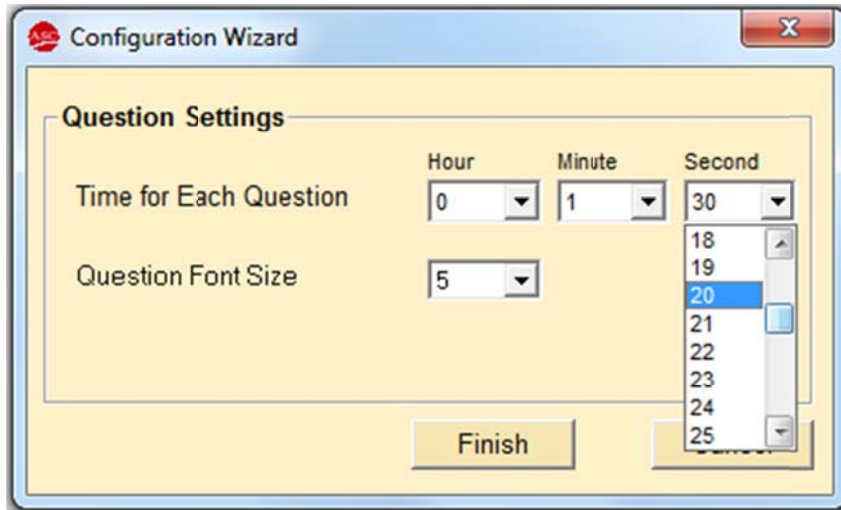

New Quiz or Exam

To start a new examination, select New Test from the file menu, and select the desired domain test or practice examination from the menu per the figure below.

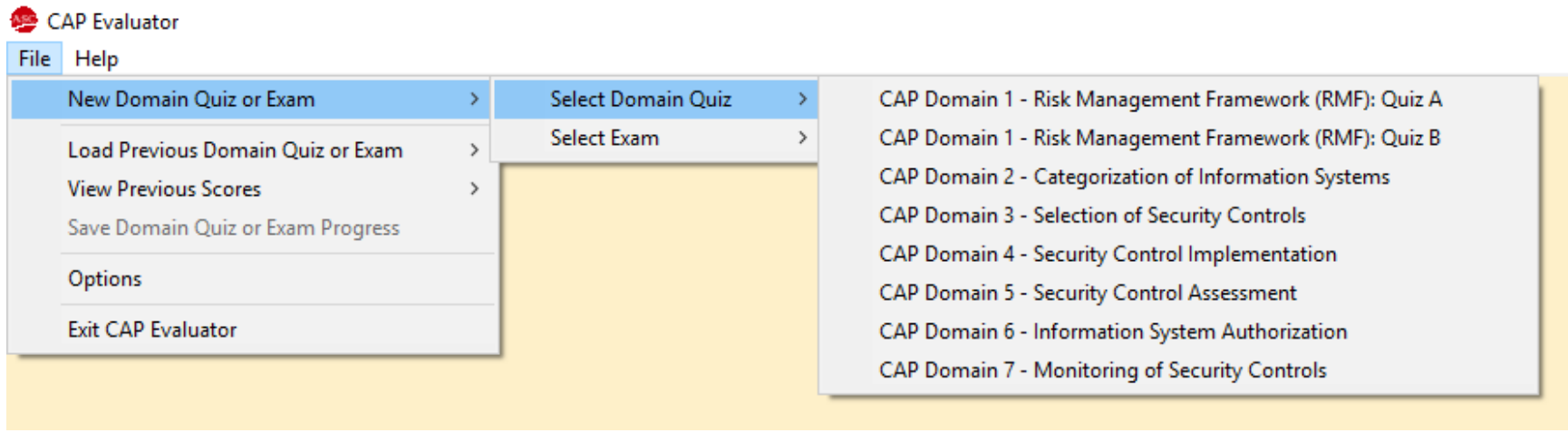

After selecting the desired test (in this example we selected Domain 2: Categorization of Information Systems) the following menu appears for you to start the test.

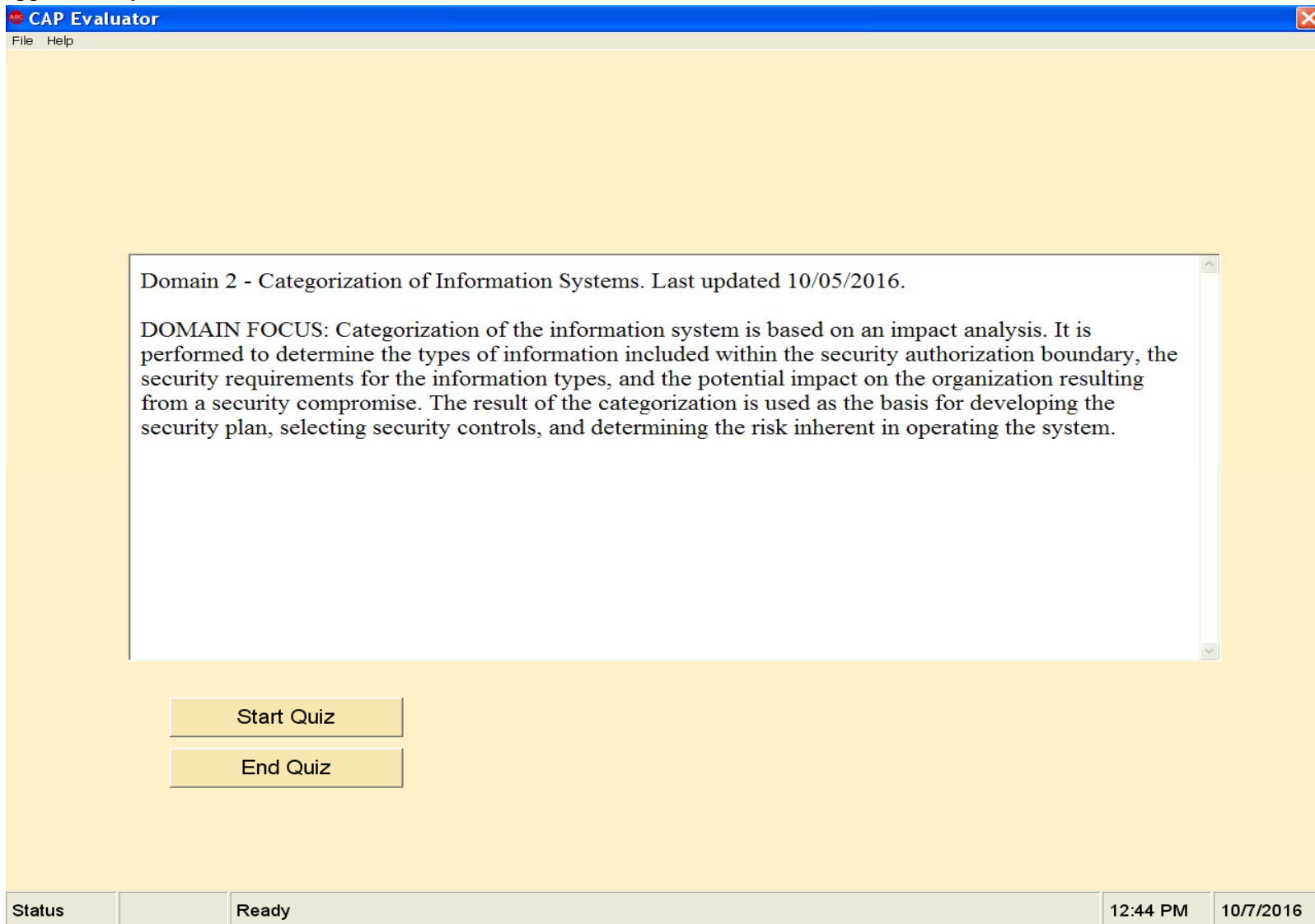

After selecting Start Test the following will appear.

- Time Left:** 0:37:23
- Question Title:** CAP Domain 2 - Categorization of Information Systems | Question 1 of 25
- Question Text:** When attempting to categorize a system, which two Risk Management Framework (RMF) starting point inputs should be accounted for?
- Options:**
 - A. Federal laws and organizational policies
 - B. Federal laws and Office of Management and Budget (OMB) policies
 - C. Federal Information Security Management Act (FISMA) and the Privacy Act
 - D. Architectural descriptions and organizational inputs
- Buttons:** "View Answer", "End Quiz", "Next Question", and a large instruction box: "Choose the best answer and select the corresponding letter below."
- Radio Buttons:** A , B , C , D
- Footer:** A table with columns for "Status" (Ready), "Time" (12:59 PM), and "Date" (10/7/2016).

To save the examination progress, select End Exam. First, you will be prompted to confirm your desire to exit and then your desire to save your test progress. Select yes to exit and yes to save your test progress.

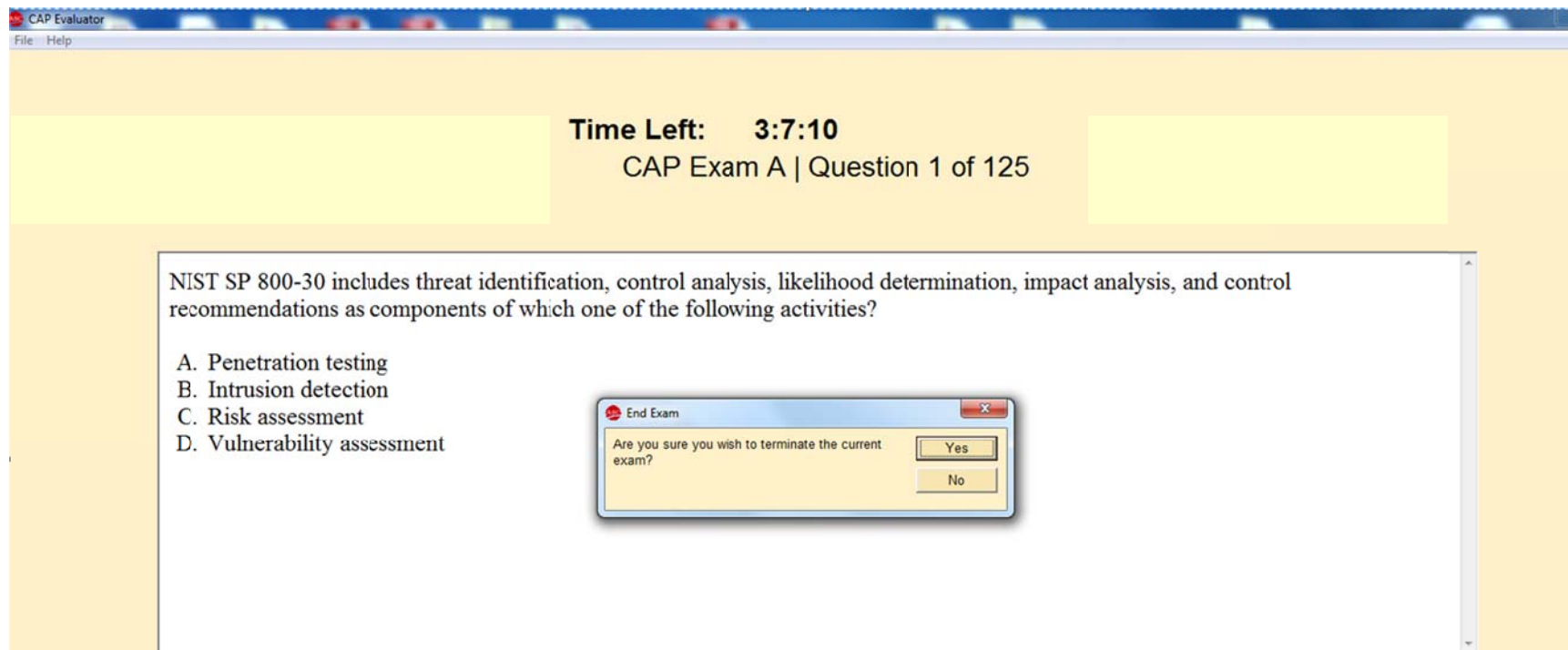

The following will appear to show your progress was saved.

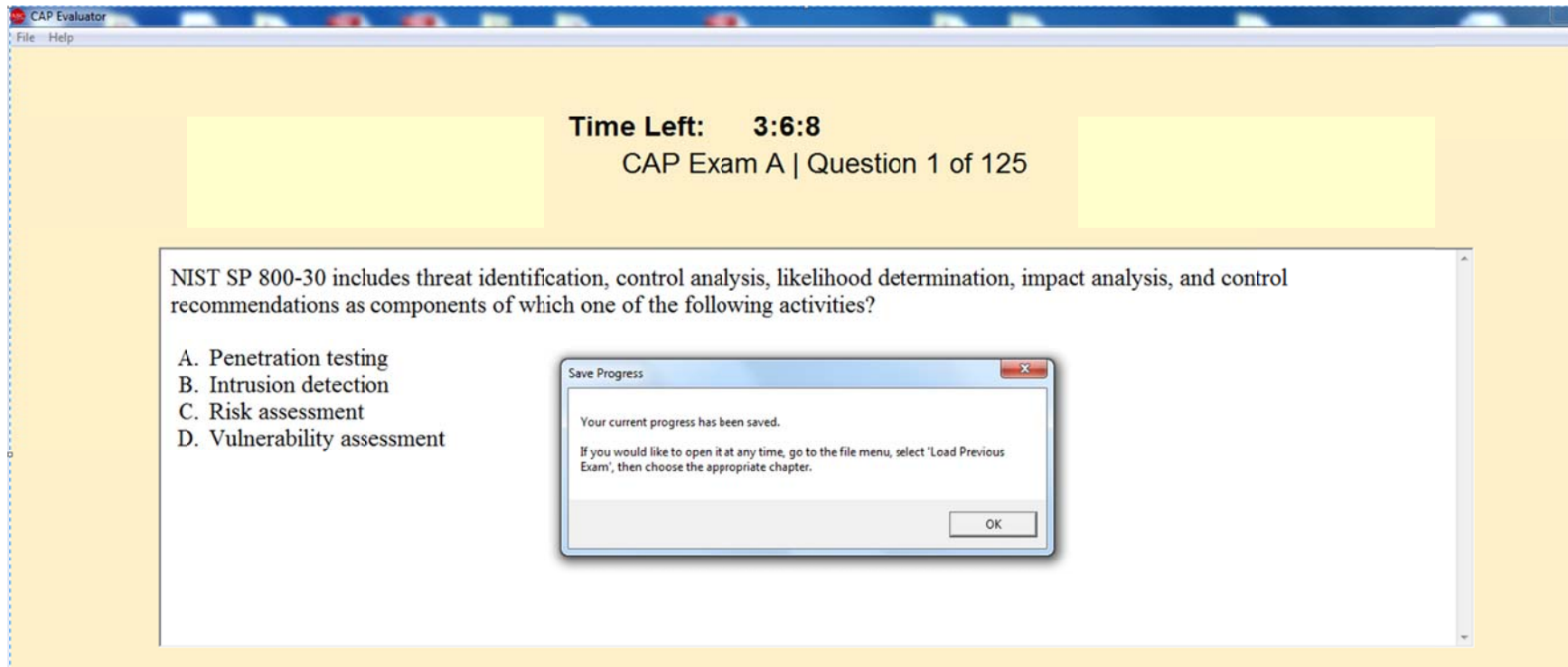

Load Previous Domain Quiz or Exam

To load a previously saved examination, select Load Previous Exam from the file menu, select the desired test or practice examination per the figure below.

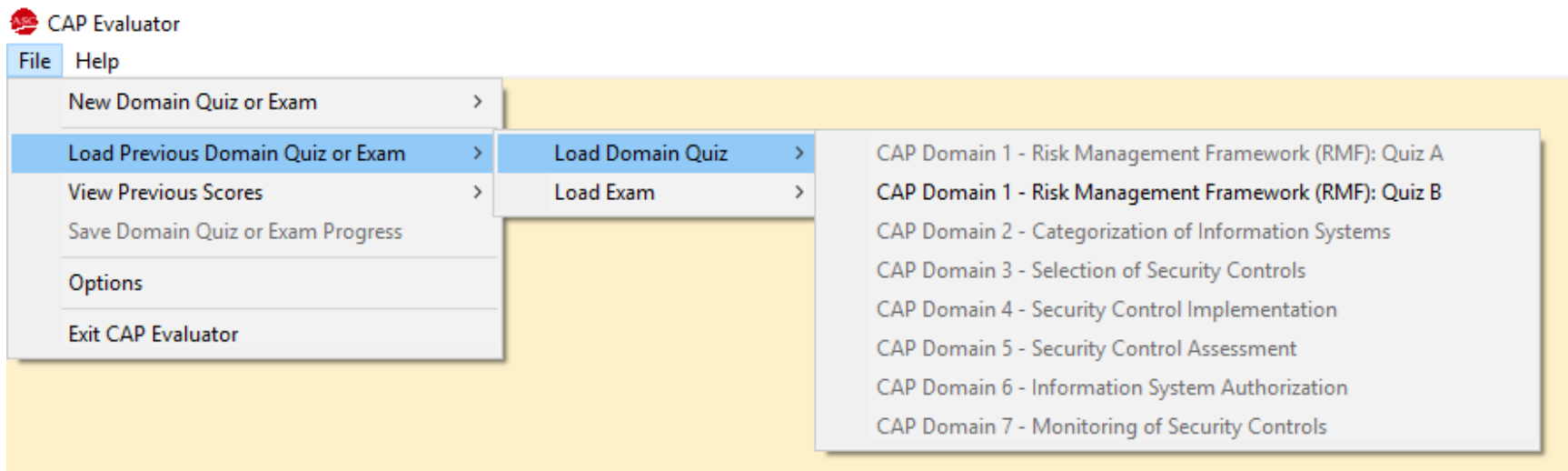

After the previously saved test is loaded, the following will be displayed. You can now continue testing.

Domain 2 - Categorization of Information Systems. Last updated 10/05/2016.

DOMAIN FOCUS: Categorization of the information system is based on an impact analysis. It is performed to determine the types of information included within the security authorization boundary, the security requirements for the information types, and the potential impact on the organization resulting from a security compromise. The result of the categorization is used as the basis for developing the security plan, selecting security controls, inherent in operating the system.

A dialog box titled "Load Existing Quiz" is overlaid on the text. The dialog contains the message: "Your previous Quiz has been loaded. Press OK to continue." and an "OK" button.

At the bottom of the application window, there are two buttons: "View Answer" and "End Quiz".

Results

After completion of the questions the following will appear. Click the Finish button to continue.

File Help

Time Left: 0:33:36

CAP Domain 7 - Monitor Security Controls | Question 25 of 25

What is the purpose of task 6-6 Ongoing Risk Determination and Acceptance?

- A. Report the security status of the information system (including the effectiveness of security controls employed within and inherited by the system) to the authorizing official and other appropriate organizational officials on an ongoing basis in accordance with the monitoring strategy
- B. Review the reported security status of the information system (including the effectiveness of security controls employed within and inherited by the system) on an ongoing basis in accordance with the monitoring strategy to determine whether the risk to organizational operations, organizational assets, individuals, other organizations, or the Nation remains acceptable
- C. Determine the security impact of proposed or actual changes to the information system and its environment of operation
- D. None of the Above

View Answer

End Exam

Choose the best answer and select the corresponding letter below.

A B C D

Finish

Previous Question

After selecting Finish, the results form is shown with your score. Only questions that you have answered incorrectly will be displayed here for review.

Results

File

Score: 96%

CAP Domain 2 - Categorization of Information Systems | Question 1 of 1

Who has the primary responsibility for Information System Registration?

- A. Information system
- B. Information Executive
- C. Security Officer
- D. None of the above

Your answer: C

The correct answer is: D

Explanation: The correct answer is D, none of the above. The Information System Owner has the primary responsibility in registering the information system.

Close Explanation

Exit CAP Evaluator